

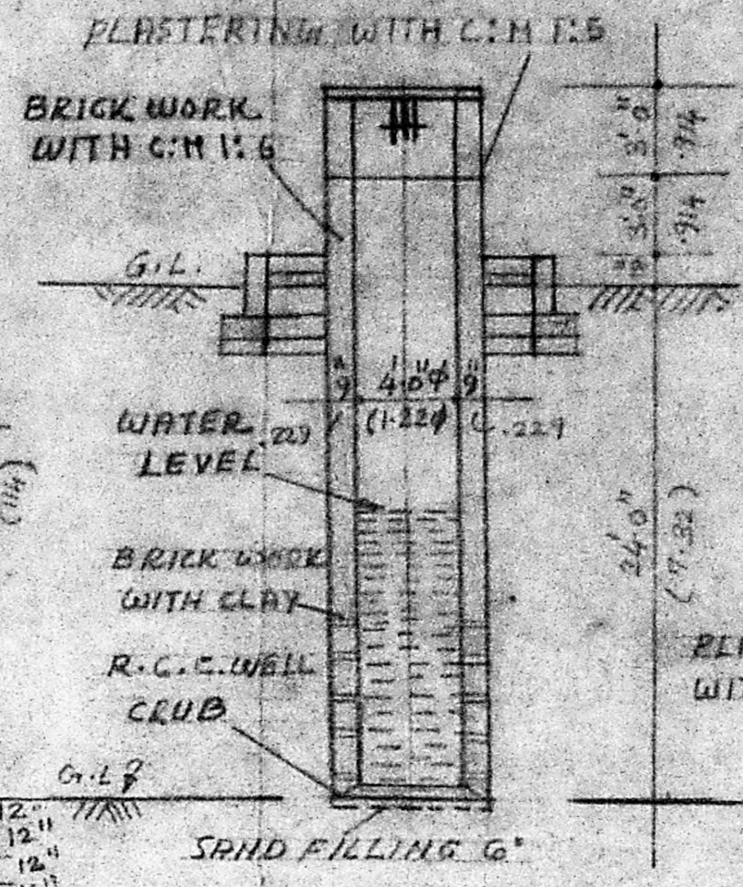

DOORS, WINDOWS & VENTILATORS		
D	PANELLED DOOR	3'-3" x 6'-6" 1.00 x 1.98
D ₁	PANELLED DOOR	3'-0" x 6'-6" .914 x 1.98
D ₂	PANELLED DOOR	2'-6" x 6'-6" .762 x 1.98
W	WINDOW	5'-0" x 4'-0" 1.52 x 1.22
W ₁	WINDOW	3'-0" x 4'-0" .914 x 1.22
V	VENTILATOR	2'-6" x 2'-0" .762 x 1.07

PROPOSED WELL
SCALE: 1 INCH = 8 FEET (1 CH: 1 M)



PROPOSED SEPTIC TANK
SCALE: 1 INCH = 8 FEET (1 CH: 1 M)

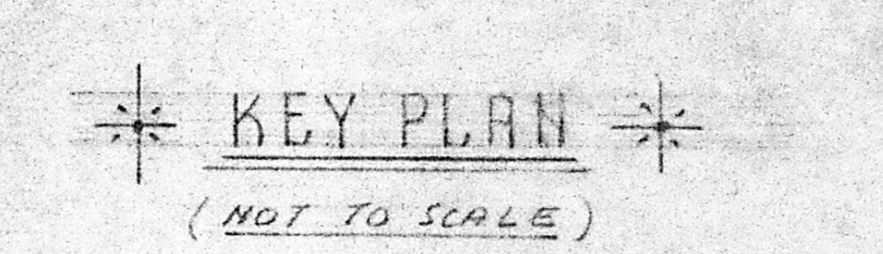

KEY PLAN
(NOT TO SCALE)

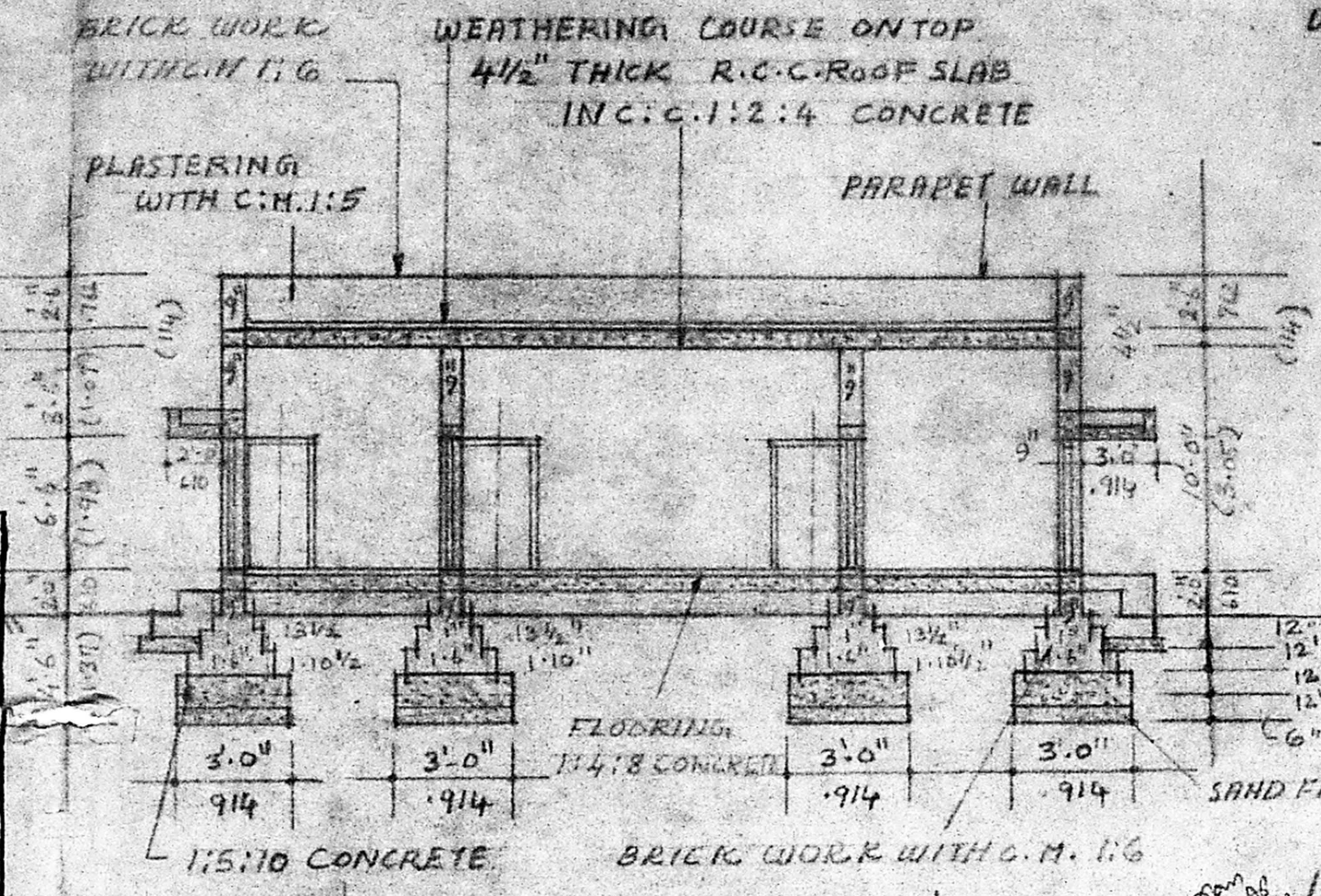
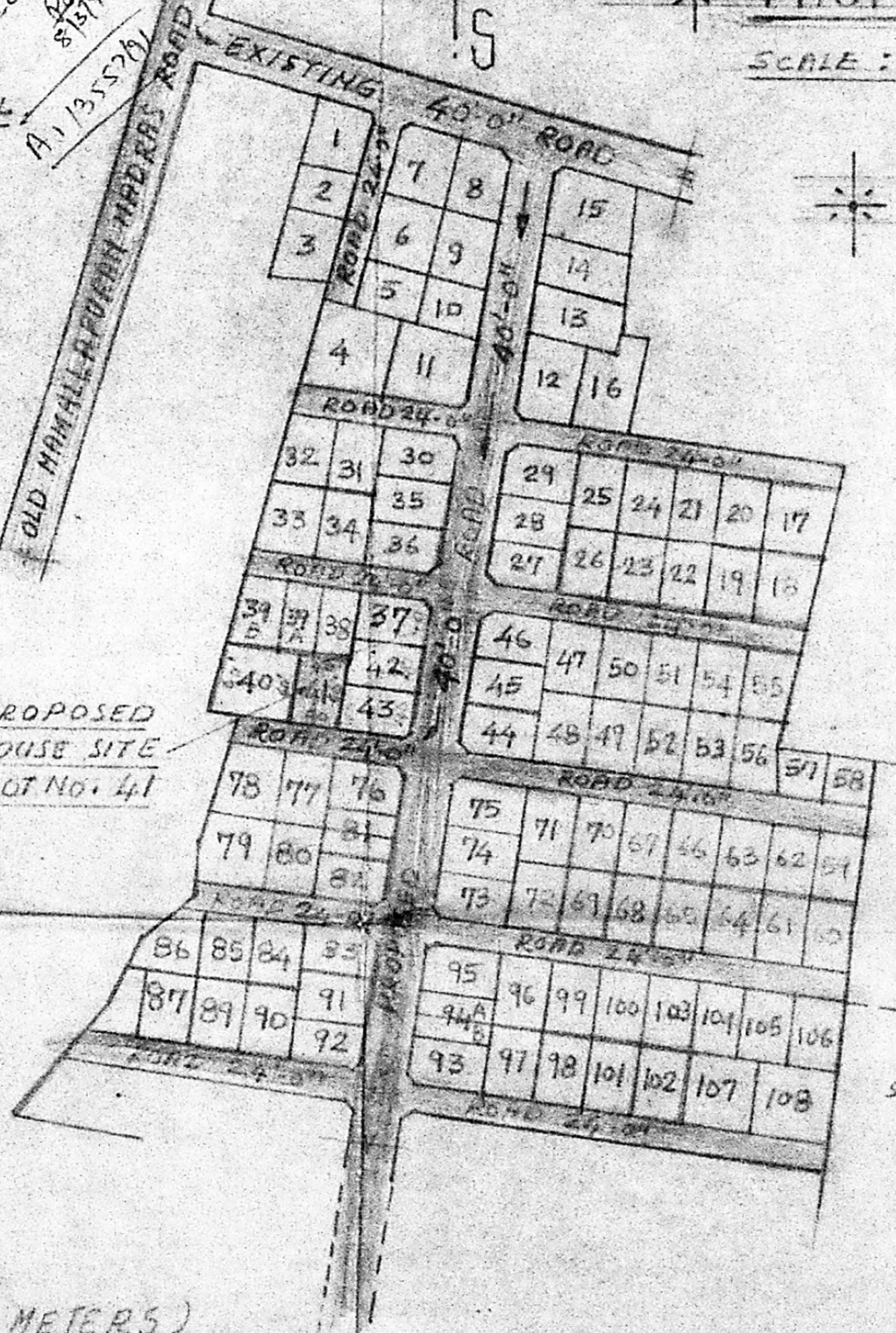

SECTION - AB
SCALE 1 INCH = 8 FEET (1 CH: 1 METER)

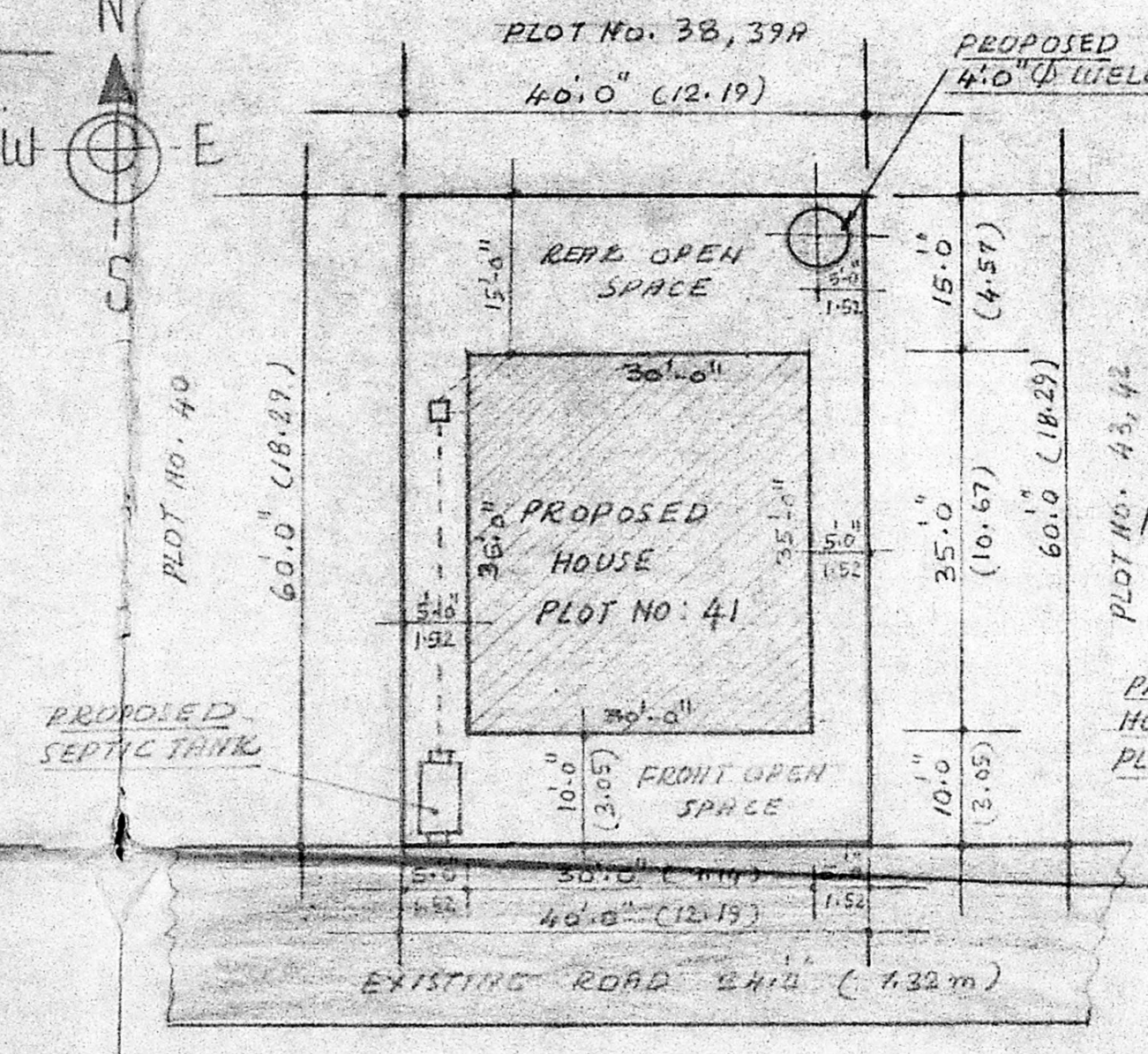

SITE PLAN
SCALE 1 INCH = 16 FEET (1 CH: 1 METER)

SITE AREA: 2400 SQ. FT. (223 SQ. METERS)

Planning Permit No. A/397/91
APPROVED
SUBJECT TO THE CONDITIONS IN THIS OFFICE LETTER.
No. A/13552/91 D.No. S-4-91
o/c. S. Jagan (5.4.91)
FOR MEMBER SECRETARY
MADRAS METROPOLITAN
DEVELOPMENT AUTHORITY
MADRAS - 600 008.

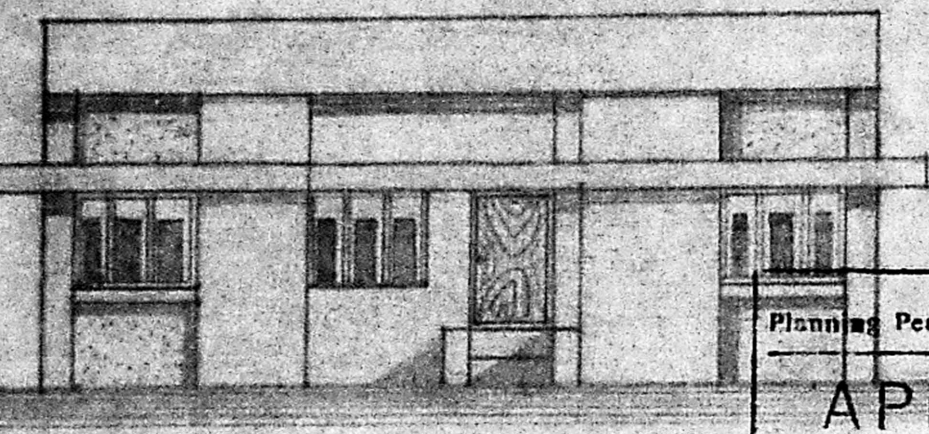

FRONT ELEVATION
SCALE: 1 INCH = 8 FEET (1 CH: 1 METER)

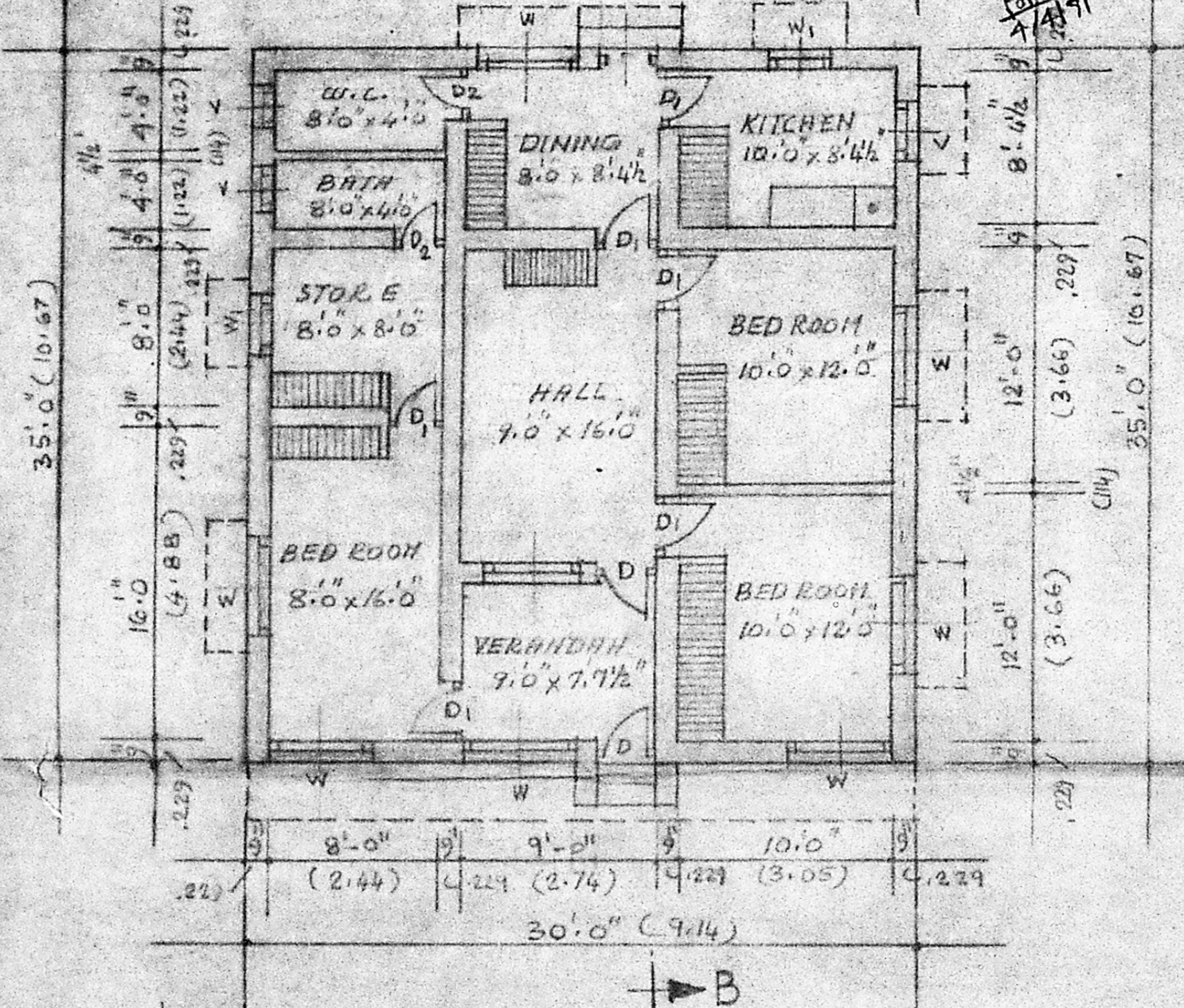

GROUND FLOOR PLAN
SCALE: 1 INCH = 8 FEET (1 CH: 1 METER)

PLINTH AREA:
1050 SQ. FEET
(97.54 SQ. METERS)
SITE AREA:
2400 SQ. FT. (223 SQ. M.)

PLAN SHOWING THE PROPOSED DWELLING HOUSE IN PLOT NO. 41, S. Nos. 127/2, AND 128/4B, KUMARAN KUDI LAYOUT, 148-OKKIAM THORAI PAKKAM VILLAGE, SIDAPET (TALUK), CHENGAI ANNA (DISTRICT).

T. Sobhana
SIGNATURE OF OWNER

B. GANESAN, D.C.E.
Consulting Engineer &
Civil Engineering Contractor
Licensed Surveyor
Corporation of Madras
License No: 24

60/18, Rameshwaram Rd. (Uppala)
T. NAGAR, MADRAS-600 017
Rm: 44, Brahmin Street, Velacheri
MADRAS-600 042